

Sorting kingdoms - inquiry activity

Use the identification key below to complete the tasks

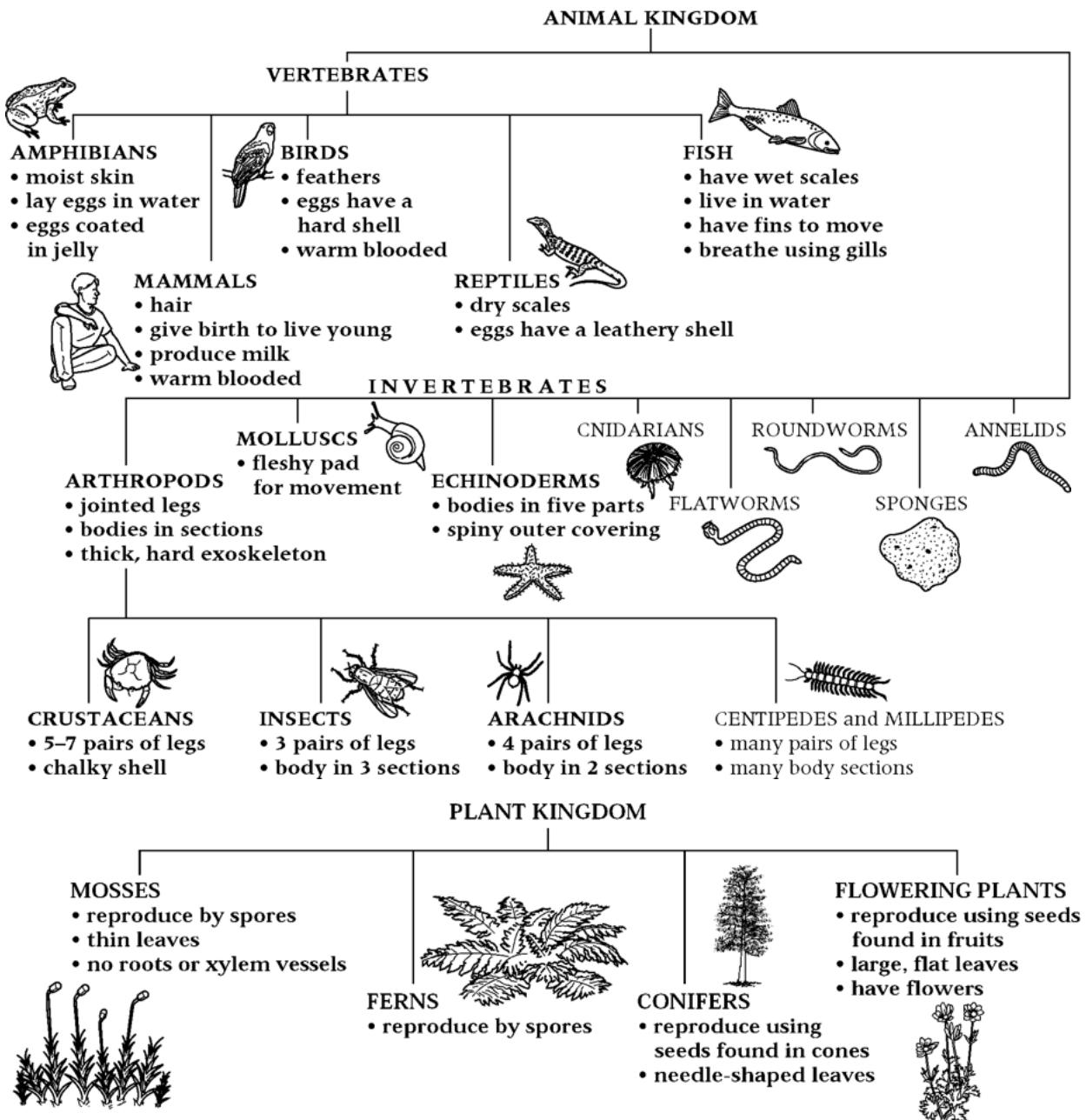

Task

- ① Draw a table like the one below.
- ② Look at the exhibition of organisms.
- ③ Write the name of each animal or plant in your table and decide which groups it is in. Use the diagram above to help you. For example, an ant is an animal, an arthropod and an insect.
- ④ Write down the reason why you have put it in the smallest of these groups. For example, an ant is an insect because it has six jointed legs.

Name	Kingdom	Group(s)	Reason
ant	animal	arthropod; insect	has six jointed legs